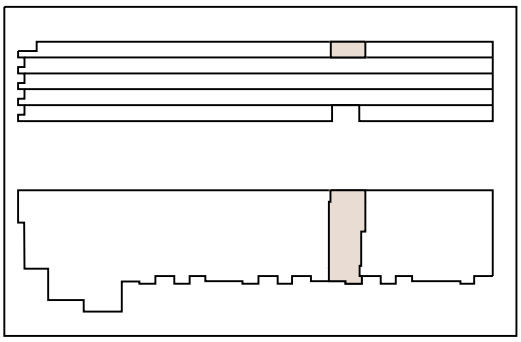

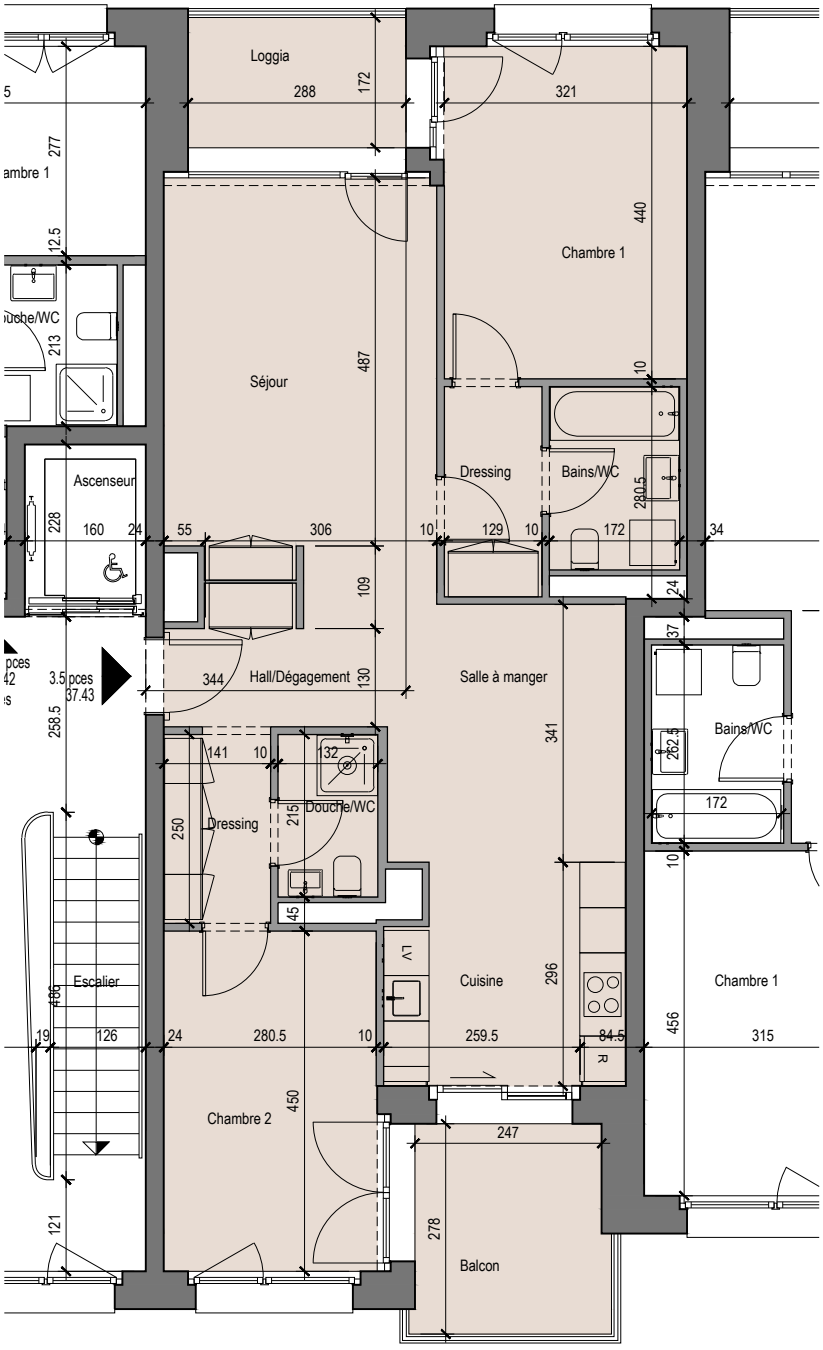

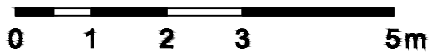

www.git-cad.ch

solvalor 61

Le Clos Falconnier C

3402

Entrée : 37

Lot : C-37-43

4e Etage

Crée le : 21.07.2020